

Patient report

Bio-Rad DATE: 09/09/2019
D-10 TIME: 04:59 PM
S/N: #DJ4I016123 Software version: 4.30-2
Sample ID: 10575588
Injection date 09/09/2019 04:56 PM
Injection #: 41 Method: HbA1c
Rack #: --- Rack position: 1

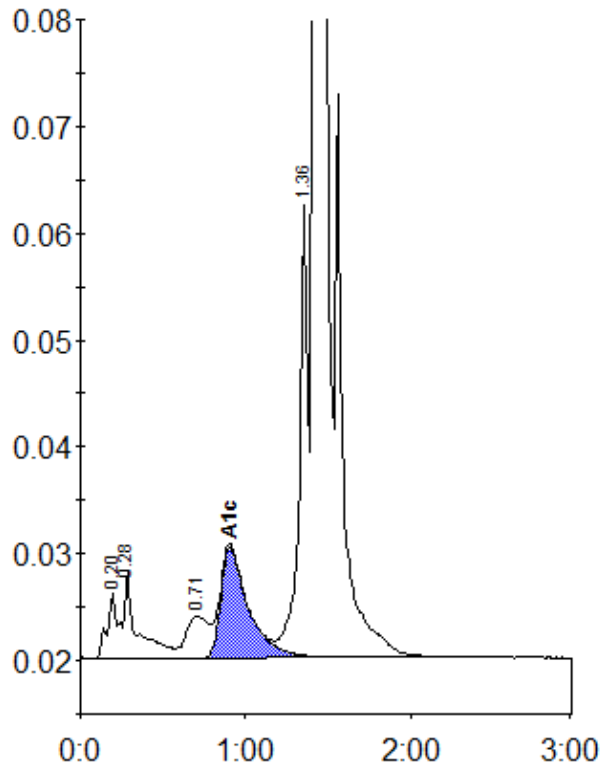

Peak table - ID: 10575588

Peak	R.time	Height	Area	Area %
A1a	0.20	6216	22664	0.9
A1b	0.28	7949	48664	1.8
LA1c/CHb-1	0.71	3884	36607	1.4
A1c	0.90	10416	120346	6.1
P3	1.36	42411	152001	5.8
A0	1.42	722584	2261231	85.6
Total Area:	2641514			

Concentration:	%
A1c	6.1